

Catalog # 1047

3 (4) octave Handbell Solo

Difficulty: E

The Shepherd

(Bradbury)

Handbell Solo setting by

Brian Childers

From the Top Music

Albuquerque, NM

www.FromTheTopMusic.com

The Shepherd

Cat. 1047
Difficulty: E

BRADBURY
by William B. Bradbury
Setting by
Brian Childers

Gently Flowing 2 3 4

Gently Flowing *mp*

mp

5 6 7 8

5 6 7 8

9 10 11 12

9 10 11 12

Please return to our store to order this item.

13 14 15

mf

mf

This block contains the first system of music, measures 13 to 15. It features a vocal line and a piano accompaniment. The key signature has two sharps (F# and C#). The vocal line starts with a half note on G4 in measure 13, followed by quarter notes in measures 14 and 15. The piano accompaniment consists of chords and moving lines in both hands. A dynamic marking of *mf* is present in both parts.

Copyrighted material.

16 17 18

mf

This block contains the second system of music, measures 16 to 18. The vocal line continues with quarter notes and a half note. The piano accompaniment features more complex chordal textures. A dynamic marking of *mf* is present in the piano part.

Please return to our store to order this item.

19 20 21

poco rit *mp* *a tempo*

poco rit

This block contains the third system of music, measures 19 to 21. The tempo changes from *poco rit* to *a tempo*. The vocal line has a half note in measure 19, followed by quarter notes. The piano accompaniment includes a section with a wavy line indicating a tremolo or rapid oscillation in measure 19. Dynamic markings include *mp* and *a tempo*.

22 23 24 25

22 23 24 25

pp

p

8va

Copyrighted material.

26 27 28 29

26 27 28 29

mp LV

pp

8va

Please return to our store to order this item.

30 31 32

30 31 32

mf

freely

8va

33 34 35 36

8va *cresc.*

Copyrighted material.

37 38 39 40

slowing

Please return to our store to order this item.

41 42 43

a tempo *f* *slower*

a tempo *poco rit* *mf*

44 45

Copyrighted material.

46 47 48

Please return to our store to order this item.

49 50

51 52 53 *a tempo*

Copyrighted material.

54 55 *slowing*

Please return to our store to order this item.

56 57 58 *mp* *p*

The Shepherd

Cat. 1047
Difficulty: E

Handbell Solo

Handbells Used: 3 (4) Octaves ~ 12 bells

opt.

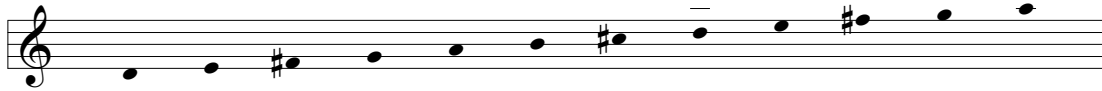

BRADBURY
by William B. Bradbury
Setting by
Brian Childers

Gently Flowing

mp

mf

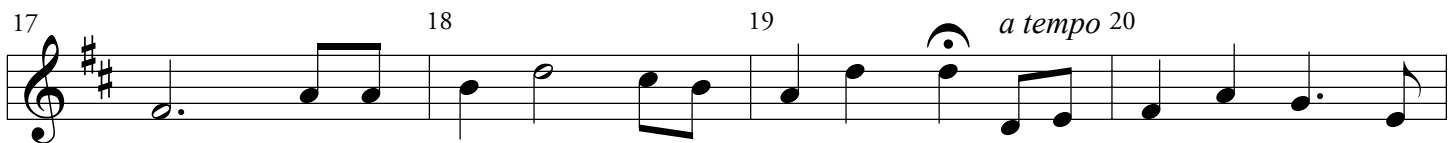

a tempo

poco rit

mp

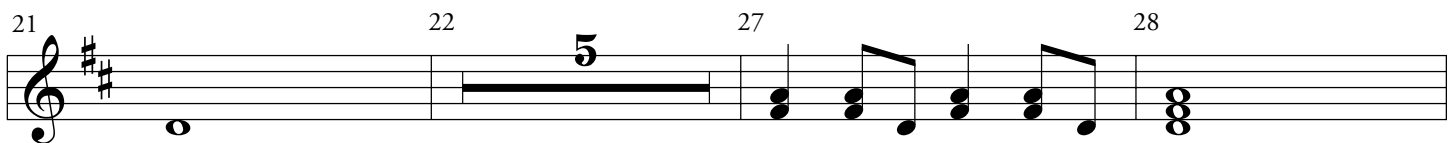

LV

29 30 31 32

freely

mf

33 34 35 36

cresc.

37 38 39 40

slowing

Copyrighted material.

41 42 43 44

a tempo

slower

f

45 46 47 48

Please return to our store to order this item.

mp

49 50 51 52

a tempo

slower

rit.

p

53 54 56 57 58

a tempo

slowing

mp LV

p
